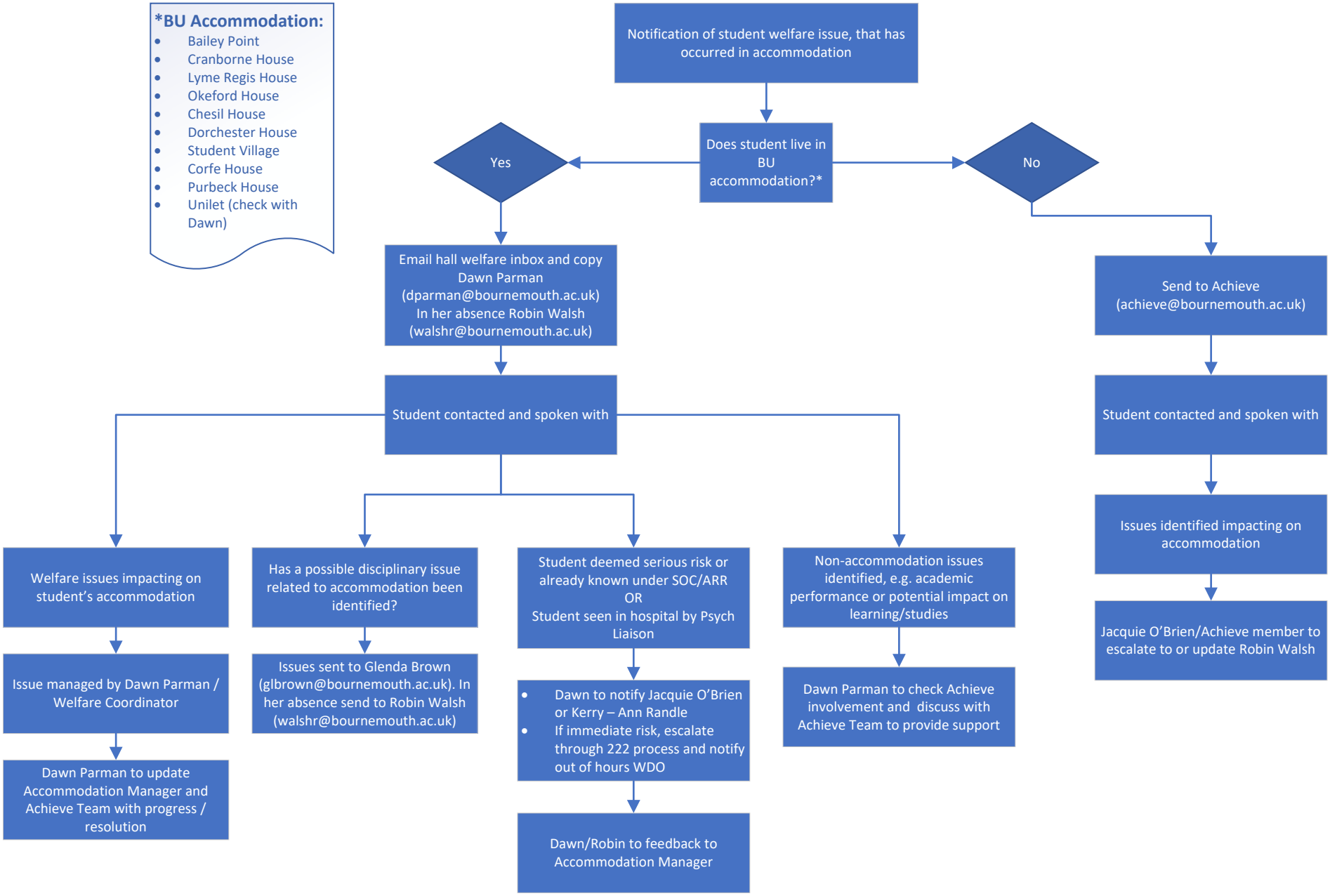
*BU Accommodation:
Bailey Point
Cranborne House
Lyme Regis House
Okeford House
Chesil House
Dorchester House
Student Village
Corfe House
Purbeck House
Unilet (check with Dawn)
Notification of student welfare issue, that has occurred in accommodation
Does student live in BU accommodation?*
Yes
No
Email hall welfare inbox and copy Dawn Parman (dparman@bournemouth.ac.uk) In her absence Robin Walsh (walshr@bournemouth.ac.uk)
Student contacted and spoken with
Welfare issues impacting on student's accommodation
Issue managed by Dawn Parman / Welfare Coordinator
Dawn Parman to update Accommodation Manager and Achieve Team with progress / resolution
Has a possible disciplinary issue related to accommodation been identified?
Issues sent to Glenda Brown (glbrown@bournemouth.ac.uk). In her absence send to Robin Walsh (walshr@bournemouth.ac.uk)
Student deemed serious risk or already known under SOC/ARR OR Student seen in hospital by Psych Liaison
Dawn to notify Jacquie O'Brien or Kerry – Ann Randle
If immediate risk, escalate through 222 process and notify out of hours WDO
Dawn/Robin to feedback to Accommodation Manager
Non-accommodation issues identified, e.g. academic performance or potential impact on learning/studies
Dawn Parman to check Achieve involvement and discuss with Achieve Team to provide support
Send to Achieve (achieve@bournemouth.ac.uk)
Student contacted and spoken with
Issues identified impacting on accommodation
Jacquie O'Brien/Achieve member to escalate to or update Robin Walsh