

| DATE | REVISION |
|------------|--|
| A 1.9.16 | MAX. STANDING OCCUPANCY FOR FG06 ADDED TO FSO SPEC. |
| B 20.12.16 | EXTINGUISHERS REMOVED FROM FG24 & FG25 FOLLOWING REQUEST FROM FSO. |
| C 23.5.17 | ELECTRICAL SHUT-OFF POINT ADDED |

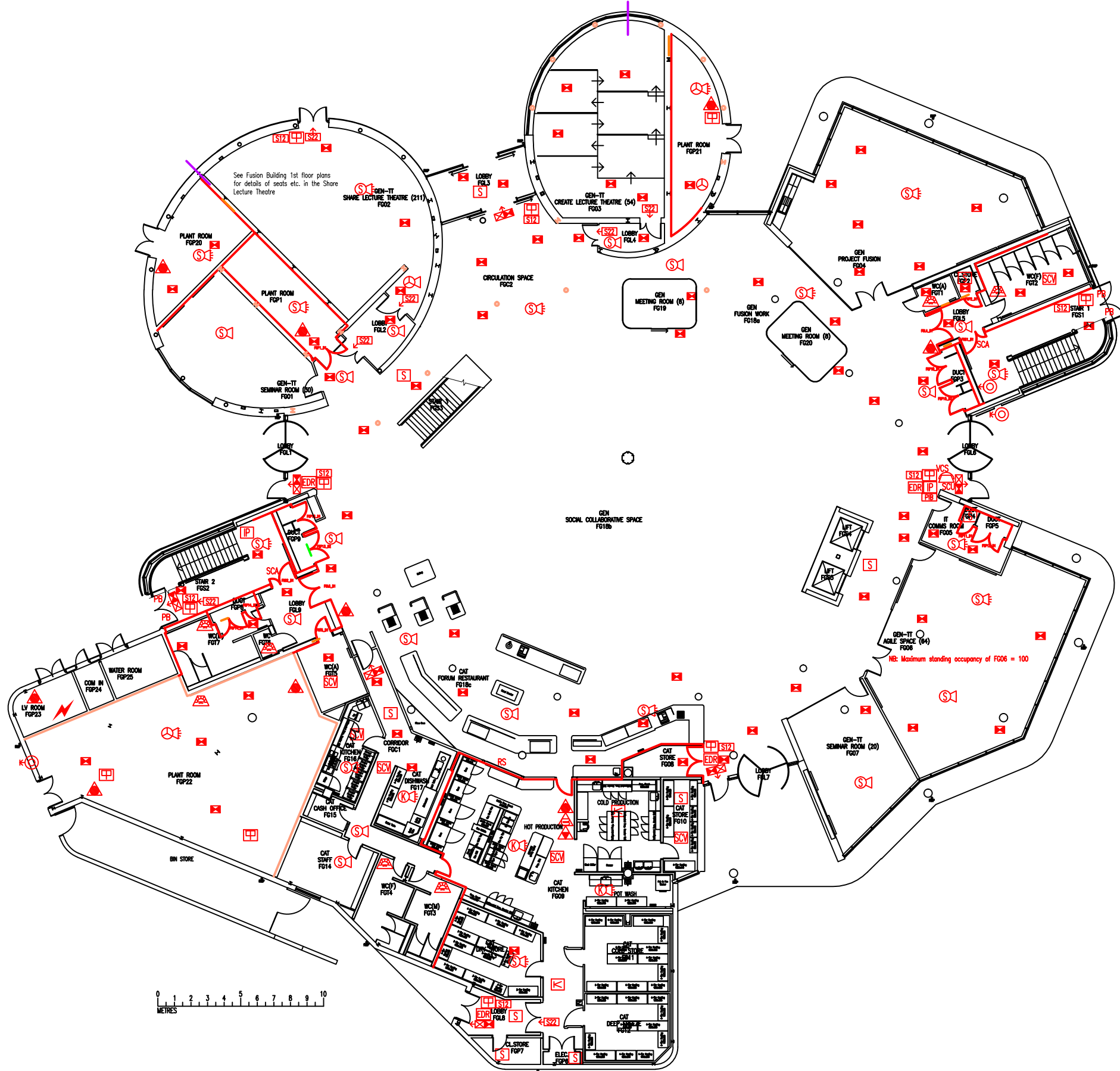

- Key to Fire Symbols (existing)**
- Existing fire resisting construction – minimum 30 minutes.
 - Existing fire resisting construction – minimum 60 minutes.
 - Fire resistance required by Building Regulations to reduce possibility of external fire spread to surrounding buildings.
 - Existing vertical cavity barriers in rainscreen cladding
 - Existing fire damper above
 - Existing fire damper below
 - ⊕ Existing dry riser inlet
 - ⊖ Existing dry riser outlet
 - ♿ Wheelchair refuge intercom master panel
 - Ⓜ Existing fire alarm control panel
 - Ⓜ Existing premises information board
 - Ⓜ Existing emergency door release manual call point
 - Ⓜ Existing smoke detector
 - Ⓜ Existing combined smoke detector & sounder
 - Ⓜ Existing combined smoke detector, sounder & beacon
 - Ⓜ Existing sounder & beacon
 - Ⓜ Existing heat detector
 - Ⓜ Existing combined heat detector, sounder & beacon
 - Ⓜ Existing 3oTech triple detector (optical / Co / heat)
 - Ⓜ Existing 3oTech triple detector (optical / Co / heat) & sounder
 - Ⓜ Existing 3oTech triple detector (optical / Co / heat), sounder & beacon
 - Ⓜ Existing smoke detector in floor void
 - Ⓜ Existing smoke detector in ceiling void
 - Ⓜ Existing emergency lighting luminaire – self contained
 - Ⓜ Existing internally illuminated exit sign
 - Ⓜ Existing fire action sign – general
 - Ⓜ Existing fire exit sign
 - ← Denotes directional arrow on existing fire exit sign
 - Ⓜ Existing manual call point
 - RS Existing roller shutter
 - SCA Existing self closing automatic release
 - PB Existing pushbar door ironmongery
 - ▲ Existing 6-litre foam fire extinguisher
 - ▲ Existing fire blanket
 - ▲ Existing 6-litre wet chemical fire extinguisher
 - SCU Existing smoke control unit
 - VCS Existing ventilation control switch – Atrium windows override
 - Ⓜ Electrical shut-off point for building

GROUND FLOOR
FIRE PLAN

FUSION BUILDING

FB/FP/1C

SCALE 1:250 at A3
MARCH 2016

