

DATE	REVISION
A 21.12.16	VENDING MACHINE AREA F113m DENOTED.
B 29.8.17	F113m CHANGED TO "BREAKOUT" FOLLOWING REMOVAL OF VENDING MACHINES

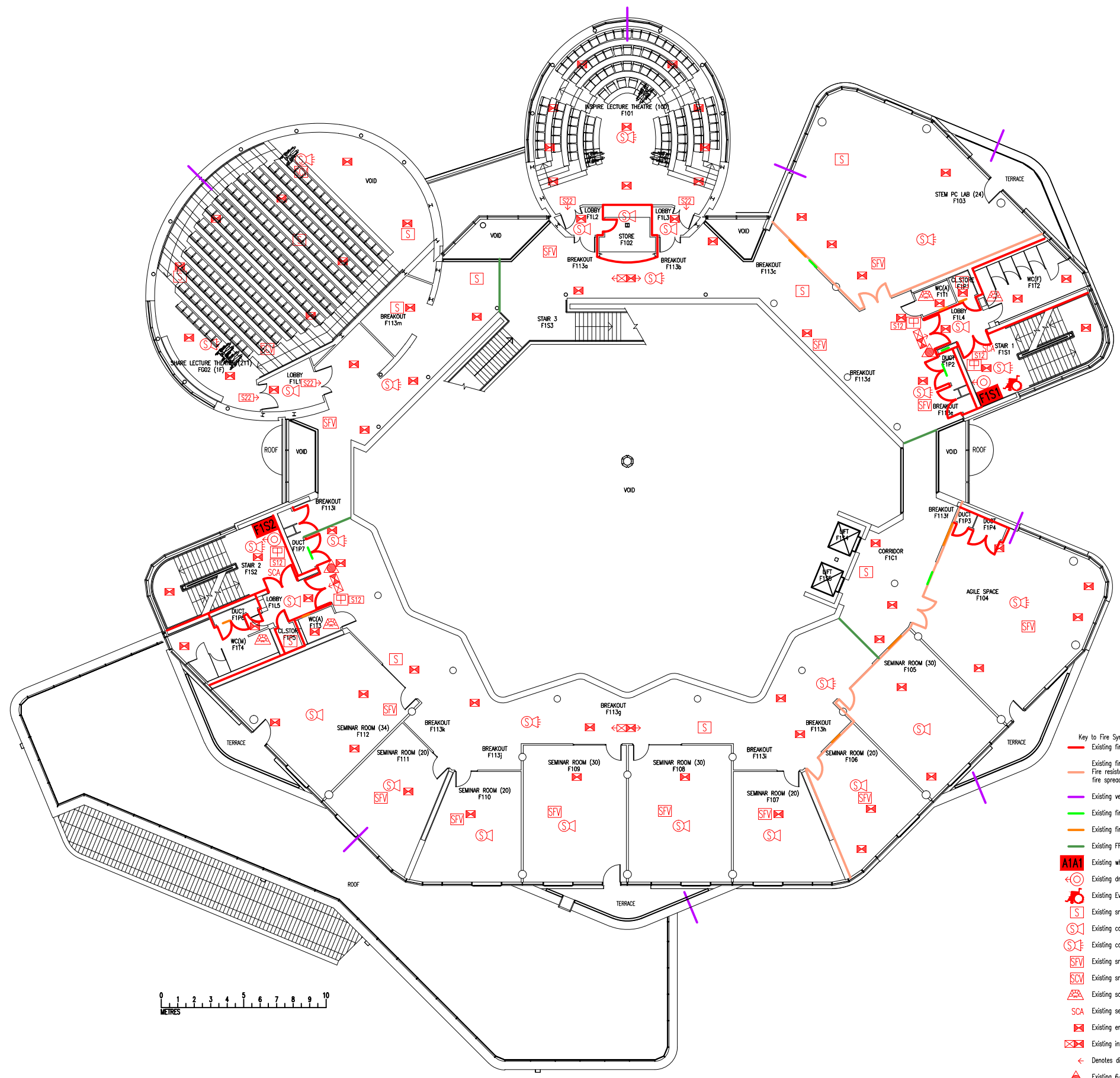

- Key to Fire Symbols (existing)
- Existing fire resisting construction – minimum 30 minutes.
 - Existing fire resisting construction – minimum 60 minutes.
 - Fire resistance required by Building Regulations to reduce possibility of external fire spread to surrounding buildings.
 - Existing vertical cavity barriers in rainscreen cladding
 - Existing fire damper below
 - Existing fire damper above
 - Existing FR cavity barrier in floor
 - A1A1 Existing wheelchair refuge zone
 - ⊙ Existing dry riser outlet
 - ♻️ Existing Evac chair
 - Ⓢ Existing smoke detector
 - ⓈⓈ Existing combined smoke detector & sounder
 - ⓈⓈⓈ Existing combined smoke detector, sounder & beacon
 - ⓈⓈⓈⓈ Existing smoke detector in floor void
 - ⓈⓈⓈⓈⓈ Existing smoke detector in ceiling void
 - ⓈⓈⓈⓈⓈⓈ Existing sounder & beacon
 - ⓈⓈⓈⓈⓈⓈⓈ Existing self closing automatic release
 - ⓈⓈⓈⓈⓈⓈⓈⓈ Existing emergency lighting luminaire
 - ⓈⓈⓈⓈⓈⓈⓈⓈⓈ Existing internally illuminated exit sign
 - ← Denotes directional arrow on existing fire exit sign
 - ♂️ Existing 6-litre foam fire extinguisher
 - ☎️ Existing manual call point
 - Ⓢ12 Existing fire action sign – general
 - Ⓢ2 Existing fire exit sign

FIRST FLOOR
FIRE PLAN

FUSION BUILDING

FB/FP/2B

SCALE 1:250 at A3
MARCH 2016

