

DATE	REVISION
A 5.10.09	P424 DOORS UPDATED FOLLOWING MINOR WORKS
B 23.3.10	WC LAYOUT UPDATED FOLLOWING REFURBISHMENT
C 16.8.10	PLAN UPDATED FOLLOWING FSO'S SURVEY
D 22.2.11	PLAN UPDATED FOLLOWING FSO'S SURVEY
E 14.9.12	P422-P424 & P433 COMBINED TO FORM 40 CAPACITY PC PC LAB. FOR DEC.
	CORRIDOR PARTITION ADJACENT P420 & P421 UPGRADED.
F 30.6.15	UPDATE FOLLOWING FSO'S SURVEY
G 22.7.16	P424 CAPACITY UPDATED TO 52
H 27.9.16	EXTINGUISHER POSITIONS 7 TYPES UPDATED
J 31.8.17	P421 UPDATED FROM "PC LAB" TO "TEACHING ROOM"
K 4.4.19	UPDATE FOLLOWING SURVEY & WORKS TO CAVITY BARRIERS
L 13.5.22	UPDATE FOLLOWING WORKS TO FORM P423 & P424.

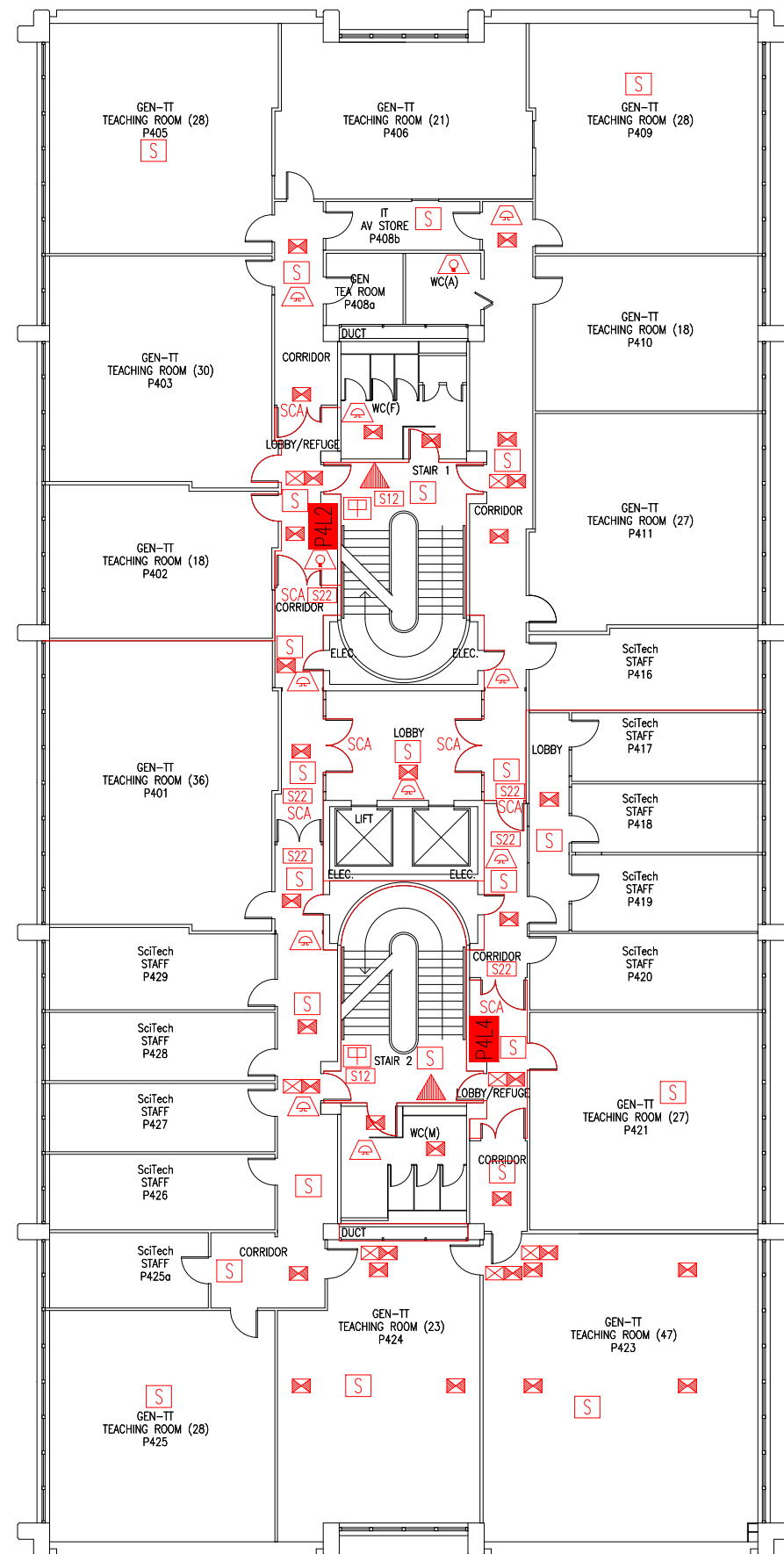

- Key to Fire Symbols
- Existing fire resisting construction 30 min.
 - P412 Existing wheelchair refuge zone
 - X Existing exit sign – internally illuminated
 - ⓧ Existing emergency lighting luminaire
 - Ⓜ Existing audible warning device
 - Ⓜ Existing visual warning device
 - S Existing smoke detector
 - ▲ Existing 6 litre P50 foam fire extinguisher
 - Ⓜ Existing call point – manual
 - SCA Existing self closing automatic release
 - S12 Existing fire action sign – general
 - S22 Existing fire exit sign

FR /cavity barrier lines are based on a survey & remedial works carried out by Oak Leaf & Nene Valley Fire. Some doors may have "Fire Door" signage attached but be within a wall that is not shown as FR on this plan. This is because some walls have been assessed as non-FR compliant during the survey & remedial works. Therefore, these doors & walls should be regarded as non-FR.

THIS FIRE SAFETY PLAN IS GENERALLY BASED ON INFORMATION PROVIDED BY BU'S FIRE SAFETY OFFICER. IT IS THE RESPONSIBILITY OF ALL USERS OF THIS PLAN TO CHECK THE INFORMATION PROVIDED TO CONFIRM THE EXACT POSITIONS OF THE FIRE SAFETY EQUIPMENT, CAVITY BARRIERS ETC.

FOURTH FLOOR
FIRE PLAN

POOLE HOUSE:
MAIN BLOCK

PH/M/FP/5J

SCALE 1:200 at A3
NOVEMBER 2008

