

DATE	REVISION
A 28.7.10	P334 DIVIDED TO FORM TWO OFFICES FOR DEC
B 28.9.10	UPDATED FOLLOWING FSO SURVEY
C 22.2.11	VARIOUS EXIT SIGNS ADDED FOLLOWING FSO SURVEY
D 23.7.12	UPDATED FOLLOWING CREATION OF P303a & P303b
E 8.2.13	UPDATED FOLLOWING WORKS TO P315-318
F 30.6.15	UPDATED FOLLOWING FSO'S SURVEY
G 16.9.15	P305 & P325a ROOM NAMES UPDATED
H 27.9.16	EXTINGUISHER POSITIONS & TYPES UPDATED
J 9.1.17	P302 & P335 UPDATED TO "STAFF". P301 DOOR POSITION CHANGED.
K 29.1.18	P335 UPDATED TO "PG RESEARCH".
L 4.4.19	UPDATE FOLLOWING SURVEY & WORKS TO CAVITY BARRIERS
M 19.5.25	P3P7 'ELEC.' CUPBOARD FORMED

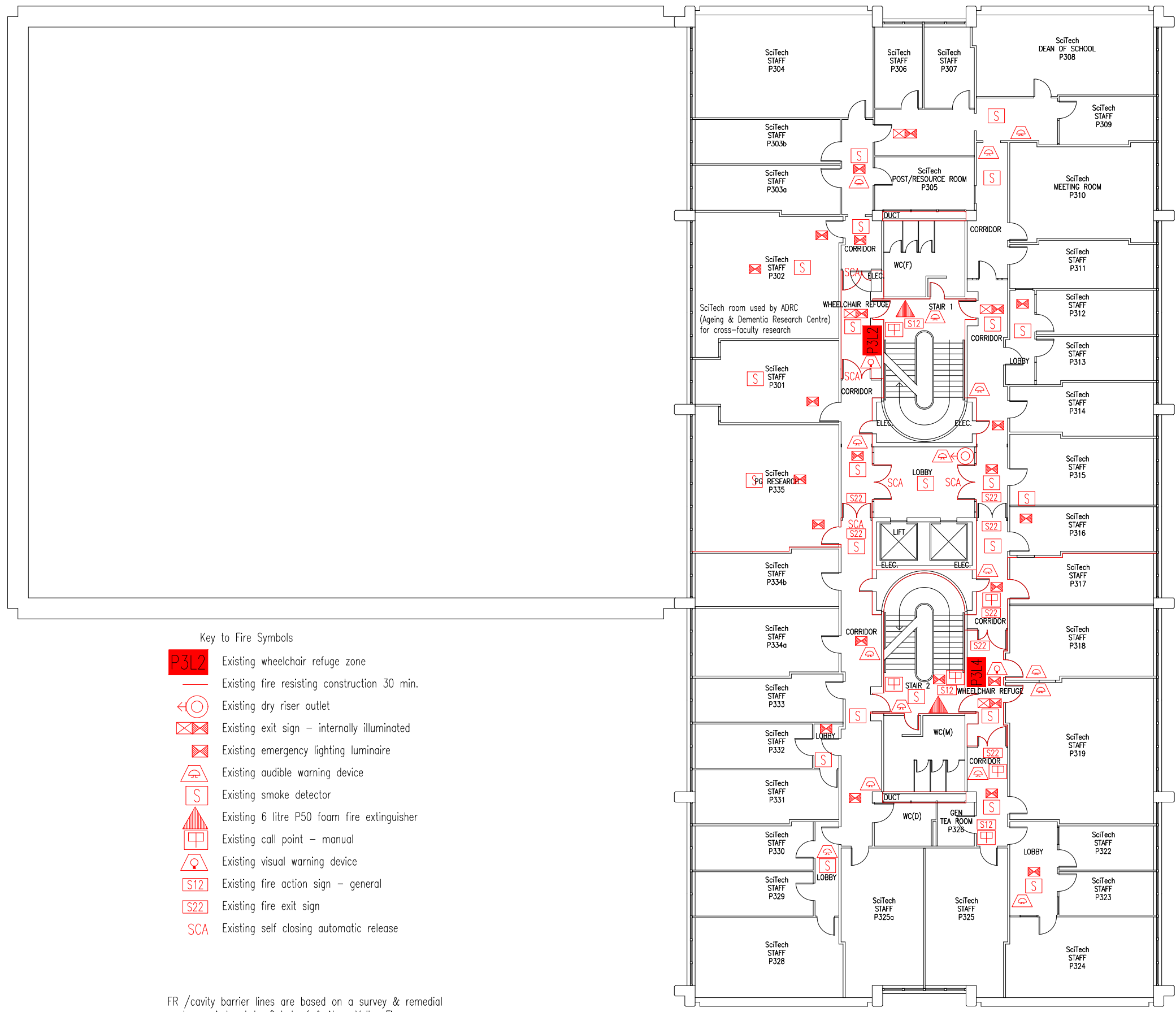

- Key to Fire Symbols
- P3L2 Existing wheelchair refuge zone
 - Existing fire resisting construction 30 min.
 - Existing dry riser outlet
 - Existing exit sign – internally illuminated
 - Existing emergency lighting luminaire
 - Existing audible warning device
 - Existing smoke detector
 - Existing 6 litre P50 foam fire extinguisher
 - Existing call point – manual
 - Existing visual warning device
 - S12 Existing fire action sign – general
 - S22 Existing fire exit sign
 - SCA Existing self closing automatic release

FR /cavity barrier lines are based on a survey & remedial works carried out by Oak Leaf & Nene Valley Fire. Some doors may have "Fire Door" signage attached but be within a wall that is not shown as FR on this plan. This is because some walls have been assessed as non-FR compliant during the survey & remedial works. Therefore, these doors & walls should be regarded as non-FR.



THIS FIRE SAFETY PLAN IS GENERALLY BASED ON INFORMATION PROVIDED BY BU'S FIRE SAFETY OFFICER. IT IS THE RESPONSIBILITY OF ALL USERS OF THIS PLAN TO CHECK THE INFORMATION PROVIDED TO CONFIRM THE EXACT POSITIONS OF THE FIRE SAFETY EQUIPMENT, CAVITY BARRIERS ETC.

THIRD FLOOR FIRE PLAN

POOLE HOUSE: MAIN BLOCK

PH/M/FP/4M

SCALE 1:200 at A3
NOVEMBER 2008

