

| DATE | REVISION |
|------|----------|
| | |
| | |
| | |
| | |

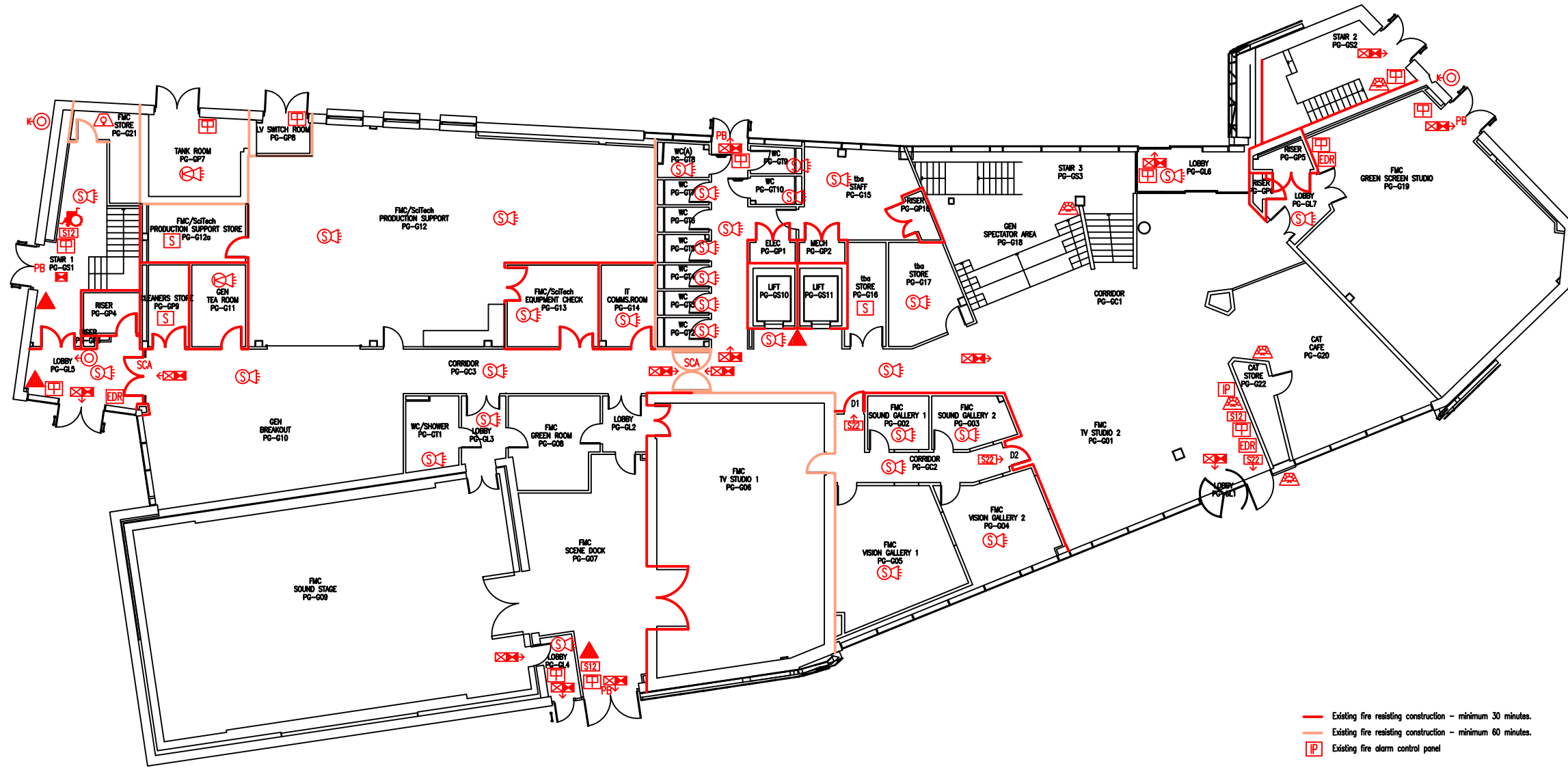

THIS FIRE PLAN IS GENERALLY BASED ON INFORMATION PROVIDED BY ATKINS / WILLMOTT DIXON. IT IS THE RESPONSIBILITY OF ALL USERS OF THIS PLAN TO CHECK THE INFORMATION PROVIDED TO CONFIRM THE EXACT POSITIONS OF THE FIRE SAFETY EQUIPMENT, CAVITY BARRIERS ETC.

GROUND FLOOR
FIRE PLAN

POOLE GATEWAY
BUILDING

PGB/FP/1

SCALE 1:200 at A3
JANUARY 2020

- Existing fire resisting construction - minimum 30 minutes.
- Existing fire resisting construction - minimum 60 minutes.
- [P] Existing fire alarm control panel
- Existing Evac chair
- ⊙ Existing dry riser inlet
- ⊙ Existing dry riser outlet
- EDR Existing manual emergency door release call point
- ⬆ Existing 6 litre P50 foam fire extinguisher
- ⬆ Existing manual call point
- ⬆ Existing visual warning device
- ⬆ Existing sounder & beacon
- ⬆ Existing combined smoke detector, sounder & beacon
- ⬆ Existing combined heat detector, sounder & beacon
- [S] Existing smoke detector
- ⬆ Existing internally illuminated exit sign
- ⬆ Existing fire exit sign
- ⬆ Existing emergency lighting luminaire
- [S12] Existing fire action sign - general
- PB Existing pushbar door ironmongery
- SCA Existing self closing automatic release

