

DATE	REVISION
A 18.12.06	SCALE CHANGED TO 1:100
B 17.1.08	PLAN UPDATED FOLLOWING MINOR WORKS FOR FD & ADQ
C 5.11.08	M204 DOOR POSITION CHANGED
D 20.5.11	UPDATE FOLLOWING ALTERATIONS TO FORM M209/a
E 6.12.11	PLAN UPDATED FOLLOWING ALTERATIONS TO ENLARGE M213
F 5.4.12	PLAN UPDATED FOLLOWING FSO SURVEY
G 17.3.14	M202 CHANGED TO MEETING ROOM
H 25.3.15	AHO ADDED & EXTINGUISHERS UPDATED FOLLOWING FSO's SURVEY
J 15.1.15	M202 CHANGED TO STAFF. M205 CHANGED TO MEETING RM

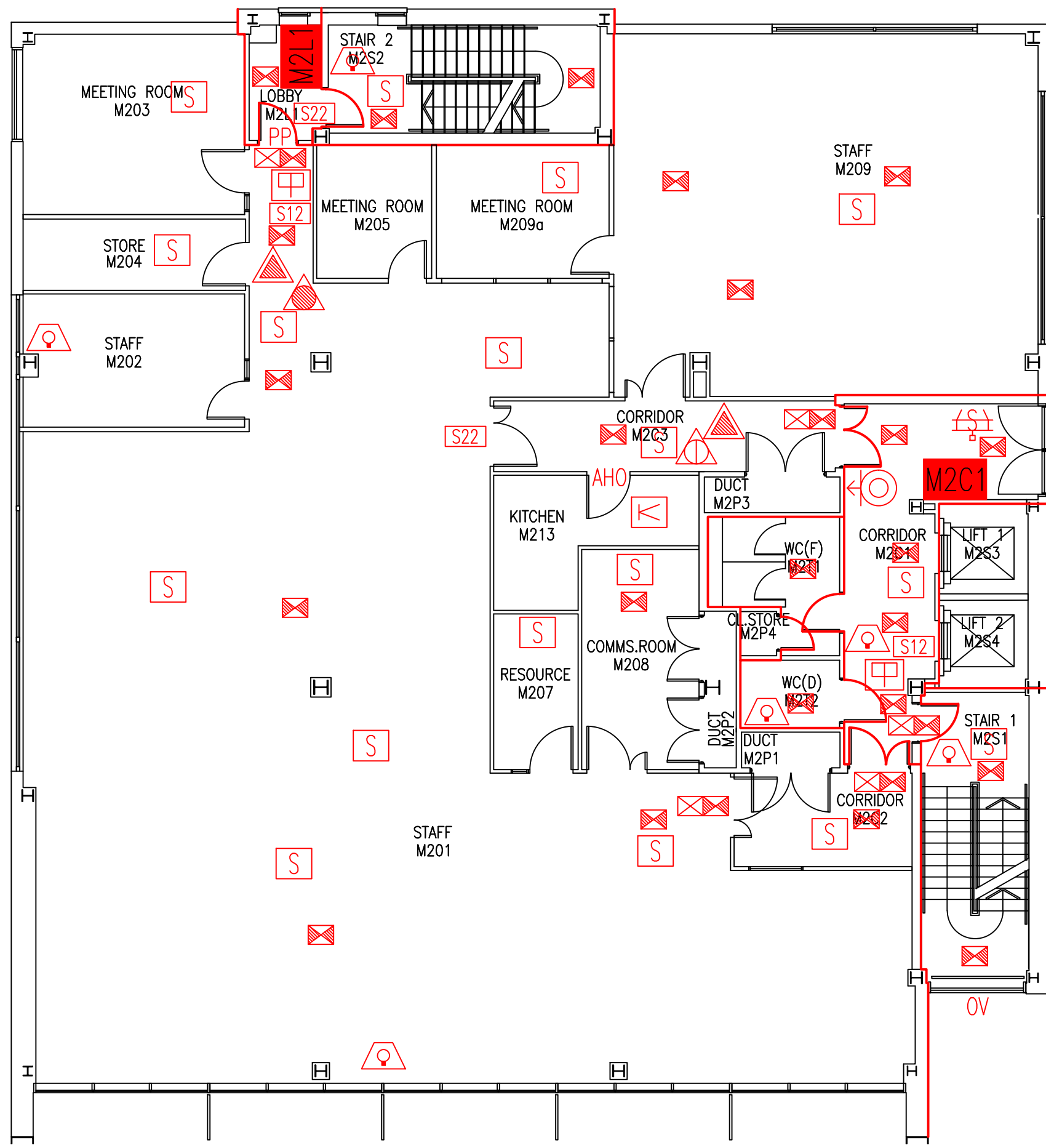

- M2C1 Existing wheelchair refuge zone
- Existing fire resisting construction 30 min.
- Existing dry riser outlet
- Existing automatic smoke control vent
- OV Existing opening vent (manual)
- Existing call point – manual
- Existing exit sign – internally illuminated
- Existing emergency lighting luminaire – self contained
- Existing visual warning device
- S Existing smoke detector
- K Existing heat detector
- PP Existing pushpad door ironmongery
- S12 Existing fire action sign – general
- S22 Existing fire exit sign
- Existing CO2 fire extinguisher
- Existing water fire extinguisher
- Existing foam fire extinguisher
- AHO Existing acoustic hold-open device fitted to door

SECOND FLOOR  
FIRE PLAN

MELBURY HOUSE

MH/FP/3J

SCALE 1:100 at A3  
12th APRIL 2006

