

DATE	REVISION
A 23.8.21	BC-G17 & BC-G18 CHANGED TO 'MEETING ROOM'.
B 18.11.21	GAS CYLINDERS ADDED.
C 23.11.21	GATES ADDED ADJACENT TO SECURITY GATES.
D 26.10.23	FIRE DOORS RATINGS UPDATED.
E 24.2.25	BC-G26a-b DIVIDING WALL & DOORS UPDATED.

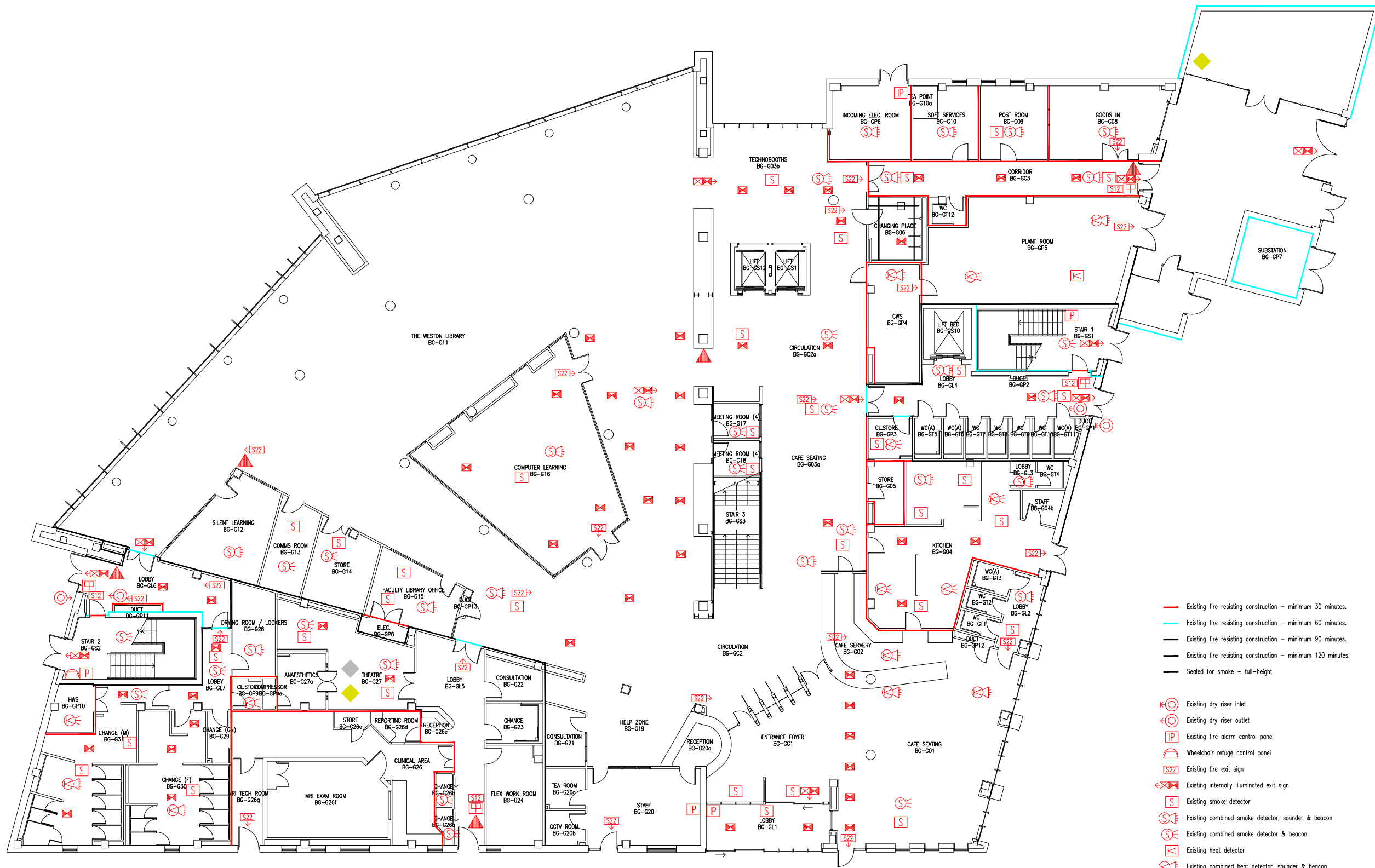

THIS FIRE SAFETY PLAN IS GENERALLY BASED ON INFORMATION PROVIDED IN THE ARCHITECT'S DRAWINGS. IT IS THE RESPONSIBILITY OF ALL USERS OF THIS PLAN TO CHECK THE INFORMATION PROVIDED TO CONFIRM THE EXACT POSITIONS OF THE FIRE SAFETY EQUIPMENT, CAVITY BARRIERS ETC.

GROUND FLOOR  
FIRE EQUIPMENT  
PLAN

BOURNEMOUTH  
GATEWAY BUILDING

BGB/FP/1E

SCALE 1:250 at A3  
8th JUNE 2021

- Existing fire resisting construction - minimum 30 minutes.
- Existing fire resisting construction - minimum 60 minutes.
- Existing fire resisting construction - minimum 90 minutes.
- Existing fire resisting construction - minimum 120 minutes.
- Sealed for smoke - full-height
- ⊙ Existing dry riser inlet
- ⊖ Existing dry riser outlet
- IP Existing fire alarm control panel
- ♿ Wheelchair refuge control panel
- S22 Existing fire exit sign
- ⊠ Existing internally illuminated exit sign
- S Existing smoke detector
- ⊕ Existing combined smoke detector, sounder & beacon
- ⊕ Existing combined smoke detector & beacon
- ⊕ Existing heat detector
- ⊕ Existing combined heat detector, sounder & beacon
- ⊕ Existing combined heat detector & beacon
- ⊠ Existing emergency lighting luminaire
- ▲ Existing 6 litre P50 foam fire extinguisher
- ⊠ Existing manual call point
- S22 Existing fire action sign
- ◆ Existing medical air gas cylinders
- ◆ Existing oxygen gas cylinders

