

DATE	REVISION
A 27.10.23	FIRE DOORS RATINGS UPDATED.

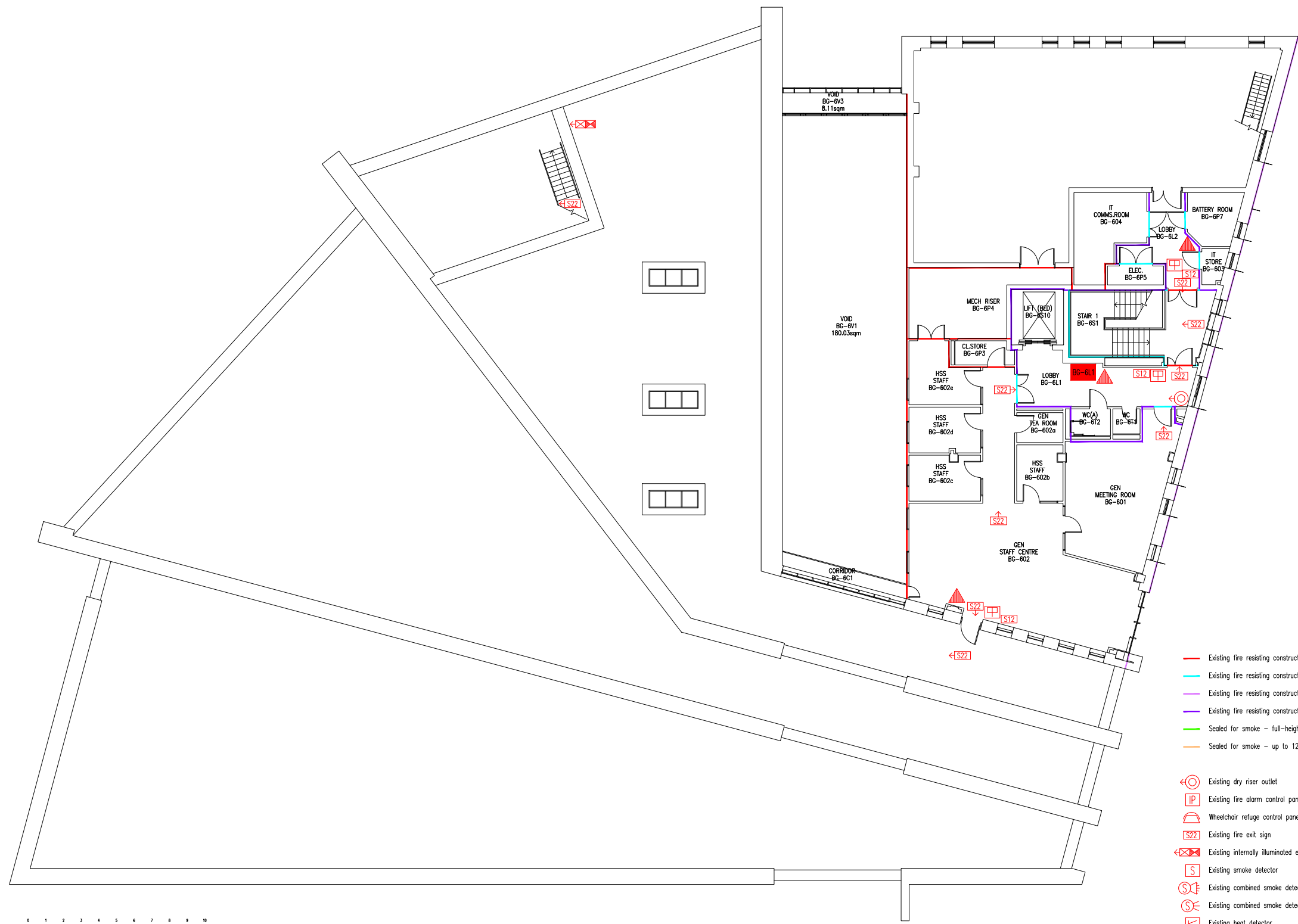

- Existing fire resisting construction - minimum 30 minutes.
- Existing fire resisting construction - minimum 60 minutes.
- Existing fire resisting construction - minimum 90 minutes.
- Existing fire resisting construction - minimum 120 minutes.
- Sealed for smoke - full-height
- Sealed for smoke - up to 1200mm

- Existing dry riser outlet
- Existing fire alarm control panel
- Wheelchair refuge control panel
- Existing fire exit sign
- Existing internally illuminated exit sign
- Existing smoke detector
- Existing combined smoke detector, sounder & beacon
- Existing combined smoke detector & beacon
- Existing heat detector
- Existing combined heat detector, sounder & beacon
- Existing combined heat detector & beacon
- Existing emergency lighting luminaire
- Existing smoke control vent
- Existing wheelchair refuge zone
- Existing 6 litre P50 foam fire extinguisher
- Existing manual call point
- Existing fire action sign

THIS FIRE SAFETY PLAN IS GENERALLY BASED ON INFORMATION PROVIDED IN THE ARCHITECT'S DRAWINGS. IT IS THE RESPONSIBILITY OF ALL USERS OF THIS PLAN TO CHECK THE INFORMATION PROVIDED TO CONFIRM THE EXACT POSITIONS OF THE FIRE SAFETY EQUIPMENT, CAVITY BARRIERS ETC.

SIXTH FLOOR FIRE EQUIPMENT PLAN

BOURNEMOUTH GATEWAY BUILDING

BGB/FP/7A

SCALE 1:250 at A3
8th JUNE 2021

