

<b>Owner:</b>	Academic Registrar
<b>Version number:</b>	5.1
<b>Effective date:</b>	August 2020
<b>Date of last review:</b>	August 2019
<b>Due for review:</b>	2020/2021

*This document is part of the Academic Regulations, Policies and Procedures, which govern the University's academic provision. Each document has a unique document number to indicate which section of the series it belongs to.*

## 11C - Academic Appeals: Policy and Procedure for Research Awards

### CONTENTS

1. SCOPE AND PURPOSE .....	1
2. KEY RESPONSIBILITIES.....	2
3. LINKS TO OTHER BU DOCUMENTS.....	2
4. GENERAL PRINCIPLES .....	2
5. DEFINITIONS.....	3
6. STUDENT RIGHTS.....	4
7. APPLICATION .....	4
8. REVIEW BY THE OFFICE OF THE INDEPENDENT ADJUDICATOR .....	7
9. MONITORING, EVALUATION AND REVIEW .....	7
10. REFERENCES AND FURTHER INFORMATION .....	7

### 1. SCOPE AND PURPOSE

- 1.1 This policy and procedure is intended for Bournemouth University (BU) staff and students (including those enrolled on programmes delivered at academic partners) and recent students/graduates on postgraduate research programmes. *11A - Academic Appeals: Policy and Procedure for Taught Awards* outlines the Appeals process for taught programmes of study.
- 1.2 This policy and procedure is for use when a student or a recent graduate wishes to Appeal against an academic decision. Academic Appeals from recent students/graduates are subject to the timescales contained within this document.

Students, please note that if you are Appealing against an academic decision on the basis of Exceptional Circumstances that may have affected your performance, the University can only consider this if you had a valid reason for not raising this at the appropriate time as indicated in *6J - Exceptional Circumstances including Extensions: Policy and Procedure*. If you are not sure what this means for you, please contact SUBU Advice.

The University makes every effort to support students and appreciates that submitting an Appeal may be considered a difficult undertaking. The University provides support which is freely available to help you through any issues you may be experiencing.

Please contact the Student Wellbeing service [studentwellbeing@bournemouth.ac.uk](mailto:studentwellbeing@bournemouth.ac.uk) or have a look at the information and resources located on the [Health & wellbeing](#) webpages including the [A-Z of Resources](#).

- 1.3 If a student wishes the Research Examination Team to take any relevant matters into account, for example personal matters such as illness or bereavement; they must inform the Chair of the Research Examination Team in writing before the meeting at which the student's examination performance is to be considered. At the very latest, information may be submitted orally to the Chair at the start of the viva voce with supporting evidence submitted within **5 working days**. All information must be submitted via the student's Research Administrator. Matters that could have been raised before or during the meeting of the Research Examination Team but without valid reason, were not raised will not be considered in an Appeal.

## 2. KEY RESPONSIBILITIES

- 2.1 Responsibility for the management and implementation of this policy and procedure lies with the Academic Registrar.
- 2.2 **Students** are responsible for familiarising themselves with this Policy and Procedure and for acting in accordance with it as required. It is the responsibility of students to seek clarification if necessary.
- 2.3 **Senate** approves new policies or amendments to existing policies relating to academic appeals.
- 2.4 **Academic Standards and Education Committee** (ASEC) considers the effectiveness of the arrangements for academic appeals and recommends changes to current policy to Senate.

**Faculties** are responsible for ensuring that students are informed of the principles of this policy and procedure. The relevant Faculty Education Service Manager co-ordinates the Local Stage of the procedure for Appeals from BU students and also for students on BU franchised / validated programmes at Partners

- 2.5 **Academic Quality** is responsible for coordinating the Central and Appeals Board Stages of the procedure for Appeals from BU and partner students. Academic Quality is also responsible for providing advice and guidance to staff involved with the procedures.
- 2.6 A member of the **University Leadership Team** chairs the Research Awards Appeals Board.

## 3. LINKS TO OTHER BU DOCUMENTS

- 3.1 Other documents with direct relevance to this one are:

- [6A - Standard Assessment Regulations: Postgraduate Research Degrees](#)
- [6J - Exceptional Circumstances including Extensions: Policy and Procedure](#)
- [8A - Code of Practice for Research Degrees](#)
- [11F- Student Complaints Policy and Procedures](#)
- [11L - Third Party Involvement: Procedure](#)
- [11K - Student Disciplinary: Procedure](#)
- [Unacceptable Behaviour Policy](#)
- [Important Information \(Student-facing Policies and Procedures\)](#)
- [PGR Appeals Form](#)
- [Dignity and Respect \(Harassment\) Policy and Procedure](#)

## Policy

## 4. GENERAL PRINCIPLES

- 4.1 The University takes all Appeals seriously and students will not suffer any disadvantage or recrimination by making an appeal in good faith. Where, however, an Appeal is believed to be frivolous, vexatious or motivated by malice, disciplinary action may be taken against the student under the relevant disciplinary policy.
- 4.2 The University is committed to the fair and equal treatment of all individuals regardless of gender, age, disability, colour, race, ethnic or national origin, socio-economic group, sexual orientation, marital status, family responsibilities, religious or political beliefs.
- 4.3 The University is committed to ensuring that the Appeal is dealt with independently and without bias. The decision maker at each stage will be a different person, thus ensuring independence and the removal of the perception that any bias may have occurred. However, staff who have been involved at earlier stages may be required to provide evidence and information relating to the case.
- 4.4 The University will deal with all Appeals in a timely manner and will ensure that students (and recent graduates) are communicated to with regards their case on a regular basis. Where the University needs to go outside of the timelines stipulated in this policy and procedure this will be communicated to the student in a timely manner.
- 4.5 If the student wishes to make a Complaint at the same time as an Appeal, both will be dealt with concurrently. If this is not practicable, the Complaint will be dealt with under 11F - Student Complaints: Policy and Procedure before the Appeal is considered.
- 4.6 Where a student is also subject to a University procedure whilst pursuing an Academic Appeal, such as (but not limited to) Fitness to Practice/Study or a Disciplinary Procedure, the University will determine which Procedure takes precedence. The student will be kept informed at all stages.
- 4.7 *11C - Academic Appeals: Policy and Procedure for Research Awards* is an internal procedure and is not a legal process. The University strongly advises students to use the services of the [SUBU Advice](#) team who are independent from the University and have a full understanding of the university's processes and procedures. BU does not normally use legal professionals in the handling of cases and does not expect that students will need to do so either. The engagement of legal professionals by students to represent them in the appeals process is normally not permitted.
- 4.8 Students can choose to be supported or represented by a third party (but not normally a legal advisor) at each stage. However, the University will not investigate an Appeal made on the student's behalf by a third party unless they have appointed the third party as their representative to manage the Appeal on their behalf. Please refer to *11L – Third Party Involvement: Procedure* for further details.

## 5. DEFINITIONS

- 5.1 The University defines an Academic Appeal as: **a request for a review of a decision of an academic body charged with making decisions on student progression, assessment and awards.**
- 5.2 An Academic Appeal against decisions relating to research awards can only be considered on the following grounds:
1. there has been a material irregularity or significant administrative error in the assessment process of such a nature as to cause doubt as to whether the result might have been different had there not been such irregularity;
  2. there is evidence of bias, prejudice or improper assessment on the part of one or more of the examiners or in the consideration of my appeal;
  3. a student's performance in assessment has been affected by illness or other factors which, for valid reason(s), they were unable to divulge before the meeting of the Research Examination team (see *6J – Exceptional Circumstances*)

*including Extensions: Policy and Procedure)*

4. that arrangements for supervision did not meet those outlined in Bournemouth University's *8A Code of Practice for Research Degrees*

**Disagreement with the academic judgement of the examiners assessing the merits of an individual piece of work or in reaching any decision based on the marks, grades and other information relating to a candidates performance does not in itself constitute acceptable grounds for making an academic appeal.**

- 5.3 Those involved in consideration of Appeals at all stages will not attempt to re-examine the student, nor to appraise the professional academic judgement of the examiners, but will consider whether the decision of the Research Examination Team was fair and whether all relevant factors were taken into account.

## **6. STUDENT RIGHTS**

- 6.1 Students pursuing an Appeal through this policy and procedure will be entitled to apply for access to personal data by making a subject access request in accordance with the data protection legislation. Applications should be made in writing to the appropriate Faculty Education Service Manager or to the Information Officer. Contact details for the Information Officer are:

Legal Services,  
Melbury House, 1-3 Oxford Road,  
Bournemouth, Dorset BH8 8ES.

Further information about data protection rights can be found on the [Data protection and privacy page of the BU website](#). This includes a subject access request form which will help you submit your response in writing.

- 6.2 A student may not have a degree or other academic qualification conferred until all their outstanding examination or assessment Appeals have been resolved.
- 6.3 If an Appeal is upheld, or partially upheld, the University will normally meet any reasonable 'out of pocket' expenses connected with the Appeals Board, on production of receipts; this may include UK travel and subsistence costs in connection with the student's attendance at the Appeals Board.

## **7. APPLICATION**

- 7.1 A student may Appeal against a decision of a Research Examination Team providing they can demonstrate that they have grounds as outlined in 5.2. Appeals may be made on multiple grounds.

7.2 The diagram below gives an overview of the Appeal process:

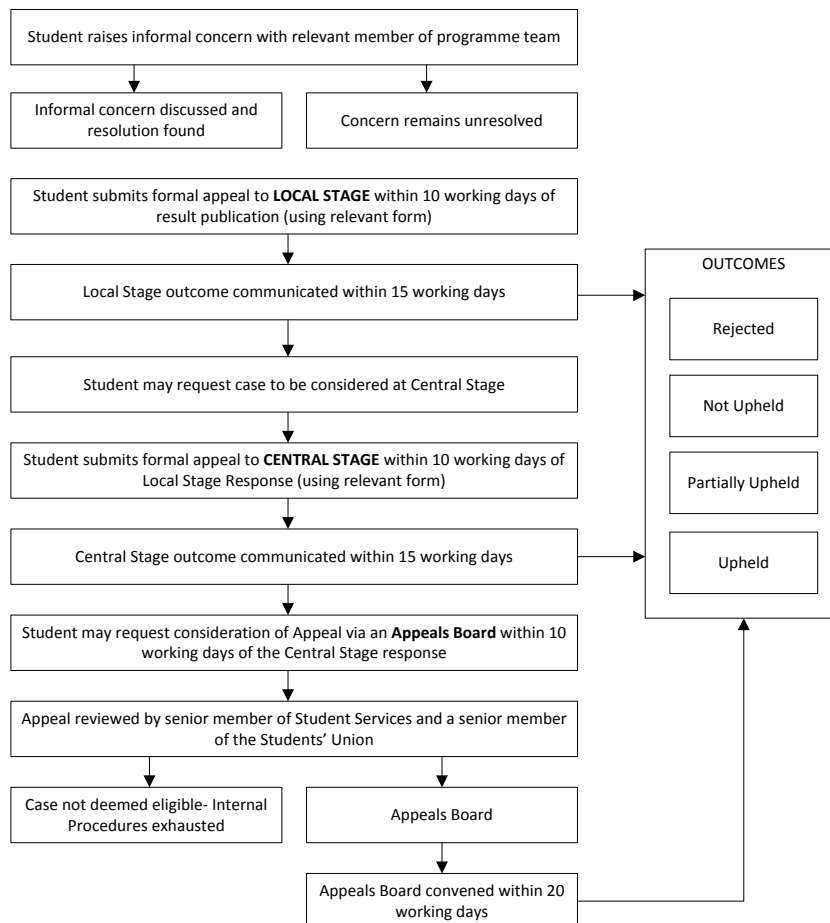

7.3 Initially, the appropriate team will consider whether the Appeal is admissible on the grounds stated in paragraph 5.2 above and reserves the right to reject any Appeal that is not within the scope of this policy. In these cases the student will be provided an explanation of why their appeal has been rejected.

#### 7.4 Informal Resolution

7.4.1 The University encourages the early and informal resolution of any concerns that students may have. Students are therefore encouraged to discuss any concerns relating to their research or supervision with an appropriate member of their supervisory team or the Deputy Dean Research and Professional practice in the first instance.

#### 7.5 Local Stage

7.5.1 If the student's concern cannot be clarified by an informal discussion, students have the opportunity to submit a formal Appeal. Appeals should be addressed in the first instance within the Faculty using the Appeals Form (Appendix 1). This form must be submitted **within 10 working days** of receiving the written decision of the Research Examination Team. Students must include any relevant evidence to support the Appeal.

7.5.2 Appellants should normally expect to receive a written response **within 15 working days** of receipt of their Appeal.

7.5.3 The outcome of the Appeal will be one of the following:

- **Rejected-** the Appeal does not fall within the grounds outlined in 5.2 OR has been submitted outside of the 10 day deadline stipulated in 7.6.1 and no evidence was submitted to support a valid reason for submitting outside of the deadline.
- **Not Upheld-** The Appeal has been investigated but there is no evidence to support the grounds upon which the Appeal was made
- **Partially upheld-** The Appeal has been investigated and it is found that one or more elements of the Appeal has been substantiated
- **Upheld-** The Appeal has been investigated and it is found that the grounds upon which the Appeal has been fully substantiated.

7.5.4 All appellants who have received an outcome from a formal Local Stage Appeal have the opportunity to request that their case is considered at the Central Stage.

## 7.6 Central Stage

7.6.1 Students may request consideration of their case at Central Stage by updating the form submitted to Local Stage. This must be submitted to Academic Quality **within 10 working days** of the date of the Local Stage response.

7.6.2 New points of appeal, including additional grounds, may **not** be raised at the Central Stage. Any further relevant evidence to support the Appeal should be included. The student should also specify what action they have taken to date to attempt resolution and provide copies of all correspondence exchanged during the Local Stage.

7.6.3 The Central Stage will normally be completed with a response in writing **within 15 working days** of receiving the completed Appeals Form. The outcome will be in line with section 7.5.3 above.

7.6.4 All appellants who have received an outcome from a formal Central Stage Appeal have the opportunity to request that their case is considered via an Appeals Board.

## 7.7 Request for consideration via the Appeals Board

7.7.1 The request for presentation to a Research Awards Appeals Board must be made in writing, **within 10 working days** of the date of the Central Stage response. The request should be addressed to Academic Quality and must **outline why the outcome of the Central Review Stage is not satisfactory**.

7.7.2 Once this information has been received, a senior member of Student Services and a senior manager of the Students' Union (or their nominees) will consider whether the Appeal should be presented to the Appeals Board. Consideration will be given to whether:

- there had been material irregularities in the application of the University's policies and procedures for considering the student's Appeal at an earlier stage of the process;
- the student has provided new and relevant evidence in support of their Appeal which, for valid reason, they had not been able to supply at an earlier stage of the process;
- the outcomes of Central Stage is deemed to be unreasonable under the circumstances.

7.7.3 A decision on whether an Appeal is admissible for consideration by an Appeals Board will normally be returned to the student within **5 working days** of a request being received. If an Appeal is not within the scope of this document, the student will be informed in writing and given the reasons for this decision.

- 7.7.4 If the request is felt to be admissible, an Appeals Board will be convened in accordance with Appendix 2.
- 7.7.5 The Research Awards Appeals Board will normally be convened **within 20 working days** of the student's request and the student will be given **10 working days'** notice of the date. For more information on the conduct of Appeals Boards please see Appendix 2.
- 7.7.6 The Outcome of the Research Awards Appeals Board will be in line with section 7.5.3 above. The timeline for the provision of the Outcome will be in accordance with the guidance outlined in Appendix 2 . If the Appeal is upheld, the Chair of the Research Awards Appeals Board, in consultation with Academic Quality may make such instructions and/or recommendations as are deemed appropriate. If an Appeal is not upheld, the student will be informed in writing with reasons for this.

## **8. REVIEW BY THE OFFICE OF THE INDEPENDENT ADJUDICATOR**

- 8.1 Students who remain dissatisfied after exhausting Bournemouth University's internal procedures, *11C - Academic Appeals: Policy and Procedure for Research Awards* they may request a review from the [Office of the Independent Adjudicator for Higher Education](#). Contact details for the Independent Adjudicator are:

Office of the Independent Adjudicator,  
Second Floor, Abbey Gate, 57-75 Kings Road,  
Reading, RG1 3AB.  
Tel: 0118 959 9813  
Email: [enquiries@oiahe.org.uk](mailto:enquiries@oiahe.org.uk)

## **9. MONITORING, EVALUATION AND REVIEW**

- 9.1 Faculties are required to keep records of Appeals considered at the Local Stage and will report on these on an annual basis.
- 9.2 Academic Quality will keep records of all Appeals progressed through the Central and Appeals Board Stages.
- 9.3 Academic Quality will report on all appeal cases annually to the University Board. The purpose of this report is to ensure appropriate monitoring, evaluation and review of the Appeals process. The report will also outline any recommendations for amendments to practice based on the data collated. Academic Quality will ensure that all such recommendations are considered in a timely manner.

## **General**

## **10. REFERENCES AND FURTHER INFORMATION**

- 10.1 [Office of the Independent Adjudicator – Good Practice Framework](#)  
[QAA Chapter B9 – Academic Appeals and Student Complaints](#)
- 10.2 This policy was reviewed according to the University's [Equality Analysis Procedure](#) in July 2019.
- 10.3 If you would like this document in a different format please email [appeals@bournemouth.ac.uk](mailto:appeals@bournemouth.ac.uk)

## **11. APPENDICES**

- Appendix 1 - [Academic Appeals Form for Research Awards](#)  
Appendix 2 – [Research Awards Appeals Board Guidance](#)